



# BOLD JUSTICE

Our Annual Report traditionally serves to memorialize the success of the previous year and report our financial position to the public. While we have reserved space in this document to honor the recent past, the events of 2020 require that we look and move forward with the zeal and commitment our time demands. We are walking through history, and like the century of Legal Aiders before us, we rise to meet these new challenges.

This Annual Report is a declaration of our **BOLD pursuit of justice** in the face of uncertainty and an acknowledgment of all those who have responded to the call.



*We dedicate this report to the staff, board, donors, and volunteers of Legal Aid Society who, in a time of great change and need, stand committed to our nation's highest ideal – "justice for all."*



# BLACK LIVES MATTER

## A Statement from our Board of Directors

At this pivotal moment in history, the Legal Aid Society stands ready to serve our community through the provision of free civil legal services to low-income individuals. As explained by Louisville's own Muhammad Ali, "Service is the rent you pay for your room here on Earth." We believe in service, we stand for justice, and we hold strong to the fundamental truth that equal justice under the law is not merely an aspiration, but a reality upon which all individuals should be able to rely.

There is no place for racism in our justice system. Equal justice under the law requires equal access, equal regard, and equal treatment for all. A justice system that applies the law unequally to some is a system devoid of justice for all. Through the eyes of Dr. Martin Luther King, Jr., "We are caught in an inescapable network of mutuality, tied in a single garment of destiny. Whatever affects one directly, affects all indirectly."

Now and always, we say Black Lives Matter. As members of the legal community, it is our duty and honor to ensure that Black lives receive equal justice under the law. The loss of life in our community, our state, our country, and across the world as a result of racism is heart wrenching and unacceptable. It devastates the lives of individuals and their families and creates horrendous trauma, scarring our communities.

In 1921 the Legal Aid Society was formed on the fundamental principle of equal access to and justice under the law for all. For nearly a century,

# ES MATTER

we have fought for equal justice under the law. We represent individuals and non-profit groups every day in civil legal matters that are critical to their safety, stability, and health. Our fight for equal justice under the law must include engagement against racism. We have a duty to work every day to demand the best of our justice system, looking both inward and outward. While we advocate for equal justice for all, we also know from experience that justice is not always equal for all.

Until there is equal justice under the law for all, true justice is not accomplished. In the words of Dr. King, "Injustice anywhere is a threat to justice everywhere." We will continue to serve our clients, our community, and our country during this pivotal moment in history. Black Lives Matter.

## Board of Directors

Michael Aldridge  
George Bey  
Dr. Michael Brooks  
Jeremiah Byrne  
Cassie Yates Clagett  
Louis Cook  
Laurel S. Doheny  
J. Brannon Dupree  
Justin Eldad  
Robert C. Ewald  
Maria A. Fernandez

Bart L. Greenwald  
Brenda Griggs  
Martha Hasselbacher  
The Hon. Tanisha Hickerson  
Janice Hoskins  
Lara Hurt  
Shelly Ann Kamei  
Christie A. Moore  
Lisa H. Nicholson  
Jo Ann Orr  
Kendrick R. Riggs

Robert A. Riley  
Rose Robinson  
Delores Pregliasco  
Roosevelt Smith III  
Hon. William F. Stewart  
R. James Straus  
Ronald Triplett  
Patricia Van Houten  
J. Scott Wantland  
T. Morgan Ward  
Cynthia W. Young

# COVID-19 RESPONSE

[www.yourlegalaid.org/covid19responseandresources](http://www.yourlegalaid.org/covid19responseandresources)

## Virtual Environment

By March 15th, when stay-at-home orders took effect, 100% of Legal Aid Society's staff was working in a remote environment, ensuring a continuity of services for existing clients and preparing to serve the thousands of Kentuckians facing new and unprecedented legal challenges.



*Screenshot from statewide legal aid zoom meeting*

## Online Resources

With thousands of Kentuckians affected by the virus and hundreds of thousands experiencing unemployment or a reduction in income due to the economic downturn, Legal Aid Society put equal justice into action. We produced and shared legal resources and information online, in print, and over the phone as new rules and regulations rapidly changed. We launched a new resource page on our website, posted information on social media, and worked with media partners to disseminate accurate information about stimulus payments, unemployment insurance, domestic violence protections, and housing issues.

From the Great Depression through the Great Recession, Legal Aid Society has been on the front lines of justice, taking action to ensure our services meet the needs of our time. While the COVID-19 pandemic is ever-changing and there is still great uncertainty surrounding its impact, we continue to provide legal assistance to those most in need. We are here to help in the immediacy of the crisis and will be an essential part of our community's recovery.

## Your Questions, Answered

In April, Legal Aid Society issued a call for questions. Dozens of community members and organizations responded. In a series of videos, Legal Aid attorneys answered these general legal questions and responded to the community's concerns. As laws and regulations changed, Legal Aid presented detailed, accurate, and accessible information so that Kentuckians did not fall victim to fraudulent stimulus scams, lose their homes, or face the unemployment insurance process alone.

These videos can be viewed at [www.yourlegalaid.org/covid19responsesandresources](http://www.yourlegalaid.org/covid19responsesandresources).

## Top Five Series

Along with videos and other resources, Legal Aid created the "Top Five Series" to simply and efficiently get relevant legal information to Kentuckians in crisis and facing uncertainty. Since March, Legal Aid's website has been visited over 11,000 times by Kentuckians seeking legal resources and assistance.

# TOP FIVE

Things to know about stimulus payments during the COVID-19 pandemic.

- 1** The government will send electronic deposits or paper checks of \$1,200 to individuals or \$2,400 to married couples, plus up to \$500 for each child under age 17.
- 2** You are eligible for the full payment amount if your adjusted gross income is below \$75,000 as an individual or below \$150,000 as a married couple.
- 3** You will not need to take any action if you receive Social Security retirement benefits or Social Security Disability Insurance (SSDI) benefits. Your stimulus checks will be sent the same way that you receive those payments.
- 4** Stay tuned! We are waiting on further guidance from IRS for those who normally do not file a tax return, including those on SSI and receiving VA disability benefits. The IRS may also place a link on its website to input your bank information so you do not have to wait for a paper check.
- 5** The stimulus check money is available through the rest of 2020. We regularly help with these kinds of cases at the Legal Aid Society, so please feel free to call (502) 584-1254.

While our physical office is closed to walk-ins, you can apply online for our services at [www.yourlegalaid.org](http://www.yourlegalaid.org) or call (502) 584-1254.



legal.aid  
society  
EST. 1921



# 2019 Justice for All Campaign Donors

## LEADERSHIP CABINET

*Firms that contributed \$250 per attorney to the 2019 Justice for All Campaign.*

Albrektson & Wakild, LLC  
Borders & Borders, PLC  
Burke Neal PLLC  
Craig Henry PLC  
David Deep Law Office  
Dentons Bingham  
Greenebaum  
Dinsmore & Shohl LLP  
Dolt, Thompson,  
Shepherd & Conway, PSC  
Duncan Galloway Egan  
Greenwald PLLC  
Elder Law Solutions, PLLC

Frost Brown Todd LLC  
Hayden Grant PLLC  
Horne Law Office  
Kaplan Johnson Abate  
& Bird LLP  
Law Office of  
Dennis M. Clare  
Law Office of Ronald P.  
Hillerich  
Mulloy Law  
Napier Gault Schupbach  
& Stevens PLC  
O'Bryan, Brown & Toner PLLC

Retired Judges & Associates  
Mediation & Arbitration  
Services  
Straw-Boone Doheny  
Banks & Mudd, PLLC  
Stites & Harbison PLLC  
Stoll Keenon Ogden PLLC  
Sparks White Family Law  
The Poppe Law Firm  
Thompson Miller &  
Simpson PLC  
Tilford Dobbins &  
Schmidt, PLLC  
Wyatt, Tarrant & Combs

## ASSOCIATES FOR JUSTICE CAMPAIGN

*Firms with 100% associate giving.*

Dentons Bingham  
Greenebaum  
Dinsmore & Shohl LLP  
Fisher & Phillips LLP  
Frost Brown Todd LLC  
Middleton Reutlinger  
O'Bryan Brown & Toner PLLC  
Phillips Parker  
Orberson & Arnett, PLC  
Seiller Waterman LLC  
Stites & Harbison PLLC  
Stoll Keenon Ogden PLLC  
Tachau Meek PLC  
Thompson Miller &  
Simpson PLC  
Turner Keal & Button  
Wyatt, Tarrant & Combs LLP

## CORPORATE PARTNERS

*Corporations giving to Legal Aid Society.  
Those corporations with an asterisk represent  
Corporate Challenge participants with 100%  
giving participation.*

Aetna  
Atria Senior Living  
Brown-Forman Corporation  
Fifth Third Bank  
GE Appliances, a Haier Company  
Humana Foundation  
Lawyers Mutual Insurance Company of KY  
LG&E and KU Energy\*  
MCM CPAs & Advisors  
NuYale Cleaners  
Norton Healthcare  
PNC Foundation  
Texas Roadhouse  
YUM! Brands, Inc. and KFC



# Thank you for your support.

## **TORCHBEARERS**

(\$50,000 or more)

Internal Revenue Service  
IOLTA Fund of Kentucky  
Kentucky Cabinet of Health  
and Family Services  
Kentucky General Assembly  
Kentucky Justice and Public  
Safety Cabinet  
Legal Services Corporation  
Louisville Metro Government  
Metro United Way  
U.S. Department of Justice

## **VISIONARIES**

(\$20,000 to \$49,000)

Frost Brown Todd LLC  
Emerging Communities  
Kentuckiana Regional  
Planning & Development  
Agency  
Louisville Bar Foundation  
PNC Foundation  
Wyatt, Tarrant & Combs LLP

## **GUARDIANS OF JUSTICE**

(\$10,000 to \$19,999)

William and Julie Ballard  
Community Foundation of  
Louisville  
Cornelia Bonnie  
Dentons Bingham  
Greenebaum  
Dinsmore & Shohl LLP  
The Gheens Foundation  
Kentucky Bar Foundation  
Marshall P. Eldred and  
Andree Mondor  
Alfred S. and Anne Joseph  
Stiites & Harbison PLLC  
Stoll Keenon Ogden PLLC

## **PARTNERS FOR JUSTICE**

(\$5,000 to \$9,999)

American College of  
Bankruptcy Foundation  
Goodwill Industries of  
Kentucky  
Humana Foundation  
Kaplan Johnson Abate &  
Bird LLP  
O'Bryan, Brown & Toner PLLC  
R. James Straus  
Texas Roadhouse LLC  
United Healthcare Services

## **FRIENDS OF JUSTICE**

(\$2,500 to \$4,999)

Anonymous  
Michael and Gina Del Negro  
Napier Gault Schupbach &  
Stevens PLC  
The Hon. John and  
Eugenia Potter  
Thompson Miller &  
Simpson PLC  
Tri-County United Way

## **EXECUTIVES**

(\$1,000 to \$2,499)

Albrektsen & Wakild, LLC  
Anonymous  
Randy L. Bayers  
Blackburn Domene &  
Burchett PLLC  
Borders & Borders, PLC  
Frank P. Doheny  
Dolt, Thompson, Shepherd &  
Conway, PSC  
Duncan Galloway Egan  
Greenwald PLLC  
Marjorie A. Farris  
Fifth Third Bank

Jill L. Force and  
Patrick Mattingly  
Chadwick N. Gardner  
John S. and Mary Moss  
Greenebaum  
Kevin J. Hable  
Laurel A. Hajek and  
R. Jonathan Raymon  
Matthew and Lena Hamel  
Martha J. and Peter  
Hasselbacher  
Timothy and Leslie Hazlett  
The Hon. Lisabeth Hughes  
Lawrence and Virginia Hunt  
Eric L. Ison and  
Melanie A. Bootes  
Annette and Gerard  
Mattingly  
Winston E. Miller  
Norton Healthcare  
Hans G. Poppe  
Retired Judges & Associates  
Mediation & Arbitration  
Kendrick and Carmen Riggs  
Deirdre and Stephen Seim  
John Selent  
Sheryl Snyder and  
Jessica Loving  
Sparks White Family Law  
Straw-Boone Doheny Banks  
& Mudd, PLLC  
Jean Elizabeth Tucker  
V.V. Cooke Foundation  
Carla Wallace and  
Lisa Osanka  
William E. Barth Foundation  
Cynthia W. Young  
Younger Womans Club of  
Louisville

## SENIOR PARTNERS

(\$500 to \$999)

Andy Blieden  
Bethany A. Breetz and  
Ronald L. Loughry  
Thomas and Sylvia Brite  
David B. Buechler  
Kenneth L. Burhans  
Burke Neal PLLC  
Jeremiah A. and  
Shannon Byrne  
Michael and Marilyn Byrne  
The Hon. Frederic J. Cowan  
and Linda Cowan  
Craig Henry PLC  
Charles J. and  
Mary Anne Cronan  
Bruce K. Davis  
Mandy W. Decker  
Linda S. Ewald  
Robert C. Ewald  
Thomas and Caroline Ferreri  
Joseph R. Gathright  
Sheldon G. and  
Nancy Gilman  
The Hon. Eric J. Haner  
Ronald P. Hillerich  
William H. Hollander and  
Lisa Keener  
W. Bryan and Julie Hudson  
Stephen P. Imhoff  
John and Christine Johnson  
John and Mary Keyer  
Diane M. Laughlin and  
Russ Neill  
Michael T. Leigh  
Mark A. Loyd  
Maureen Mulville  
Richard F. and Sarah Newell  
The Hon. Michael J. and  
Ellen O'Connell  
Dulaney and Jane O'Roark  
Glenn A. Price  
John Schlafer  
SCN Ministry Fund  
M. Thurman Senn  
Louise H. Shouse  
James and Carol Simpson

Stephanie E. Smith  
W. Patrick Stallard  
Stein Law Office LLC  
David S. Stierle  
David and Susannah Tachau  
Vickerstaff Law Office PSC  
T. Morgan Ward  
Stuart G. Warner  
Weber Rose Law

## PARTNERS

(\$200 to \$499)

Fred H. Adams  
Michael Aldridge  
Beth Anderson  
Joseph L. Ardery  
Kathryn and Joe Arterberry  
Jennifer M. Barbour  
W. Robinson and  
Barbara Beard  
Jeffrey A. Been and  
Eric Graninger  
Susan Bentley  
Roy and Janice Berwick  
Thomas and  
Catherine Birchfield  
Steven M. Blevins  
Daniel D. Briscoe, Jr.  
Betty D. Brown  
Elizabeth A. Brown  
Stephanie Bruns  
Michelle T. Butler  
H. Alexander Campbell  
Carole D. Christian  
Kyle A. Citrynell  
Dennis M. Clare  
Lee Cochran  
Jack M. Combs  
Georgia Connally  
Robert M. and  
Theresa Connolly  
Richard and Ellen Coulter  
J. Ben Cress  
John and Elaine Crockett  
Peter and Kimberly Cummins  
David Deep Law Offices  
Mark and Kate Davis  
Peter and Leanne Diakov

Amanda Dohn  
Thomas A. Donan  
Andrea and Martin Doyle  
Mr. Edn  
Elder Law Solutions, PLLC  
F. Larkin Fore  
Maria A. Fernandez and  
Ray C. Ganong  
C. Shawn Fox  
Thomas G. French  
Kathryn Garvey  
James and Grace Giesel  
Thomas C. Gleason  
Katherine H. Goodman  
Laura Habein  
Miles Harrison  
K. Gregory and Sallie Haynes  
Christina Heavrin  
Frank W. Heft and  
Janet Jernigan  
Philip Heleringer  
Carl J. Helmich  
Sarah O. Hill  
Kyrán Hoff  
Kylie P. Hofmann  
M. Holliday Hopkins  
Lindsey L. Howard  
Mark Howell  
V. Michele Hulsey and  
Bill Sawyer  
Hummel Coan & Sage LLC  
Kevin Imhof  
Jim Irving  
William N. and  
Rebecca Jones  
Shelly A. Kamei  
D. Matthew Kannady  
Edmund P. Karem  
Margaret E. Keane  
F. Ryan and Beth Ann Keith  
Thomas J. Knopf  
Kathleen Krucki  
Emily L. Lawrence  
Ronald E. Marstin and  
Ellen Joyce  
Sharon A. Mattingly  
The Hon. Irv and Peggy Maze  
Tara McGuire

Katherine E. McKune and

Cullen Lowery

Michael C. Merrick

The Hon. Steve and

Anna Lee Mershon

Emily Meyer

Amy Miles

Kyle Miller

Christie A. Moore and

Phillip Bressoud

Mulloy Law PLLC

Richard and Judith Nowka

Daniel J. O'Gara and

Heather Murphy

Stewart Ogden

Adam J. Okuley

Joshua M. Oyster

W. David Payne

Brian R. Pollock

S. Stewart Pope

Maria Price

D. Keith Pulliam

Karen A. Quinn

Mitchell J. Rapp and

Cynthia Quake-Rapp

Stephen R. Reily and

Emily Bingham

T. Sherman Riggs

Richard and Janet Rink

Bailey Roese

Laura and Mark Rothstein

Stephen P. Ryan

Angelica Sanchez Vega

George S. and

Suzi Schuhmann

Neva-Marie and John Scott

Richard Seckel

Dallas Selvy

The Hon. Ann O. Shake

The Hon. James M. Shake

Michael and M. Louise Slaven

Tom and Linda Speed

Scott D. Spiegel

William and Alison Stemler

Robert Mary Ann Stenger

Carson T. Stewart and

Kendall Purcell

Whitworth Stokes and

Nancy Rankin

Stone Law Office

R. Benjamin Straus

Walter J. Swyers

John and Phyllis Tate

Edgar Valdez

Patricia A. Van Houten

Richard and Susan Vance

Jeffrey and Kayleen Wallace

Kate Ward

Rachel Washburn

Kathleen Watson

J. Kendrick and Claudia Wells

Ben Weyman

Geoffrey M. White

Roger J. Wolford

Richard L. and Rebecca Wood

## **ASSOCIATES**

(\$50 to \$199)

M. Rebecca Abell

Ann Adams

Lester I. Adams

Aetna Foundation, Inc.

Larry Amos

Anonymous (8)

Allen and Elsie Atherton

Robert L. and Sandra Baird

Douglas C. and

Mariam Ballantine

Matthew Barszcz

Elizabeth Beal

Kathryn S. Beck

Nathan Bellows

Brian M. Bennett

Frederick Bentley

Alan Bernstein

The Hon. Dolly Berry and

John Berry

Robert M. Biggs

Jerry L. and Maxine Bizer

Donald W. Blackburn

Aline F. Blizard

William and

Elizabeth Blodgett

Jennifer E. Bobbitt

H. Edwin and

Marsha Bornstein

Deena G. Braunstein

Dennis and Joan Brennan

Joshua D. Brock

Katelyn Brown

Vernon Broyles

Angela M. Buckler

Jo Ann Burke

Trenton Burns

Scott E. Burroughs

Robert Byron

Devon C. Callaghan

Daniel J. Cameron

William Camp

Peter S. Campbell

David Castelow

Scott and Celia Catlett

David R. Clark

The Hon. Denise M. Clayton

Maria Cleary

Victoria A. Clontz

Todd and Paula Coffey

Anthony T. Colyer

V. David and Sherry Cooper

Jamie and John Cox

Maureen and Roger Cravens

James and Ruth Crawford

Steven and

Gwendolyn Crawford

Travis A. Crump

Robert C. Cummings

Patrick Cummins

Kate Cunningham

Thomas R. Curtin

Irwin H. Cutler

E. Rachael Dahlman

Rachel Dalton

Becky Dan

Matt Dearmond

Lawrence F. Derenge

Scott and Barbara Dickens

Martha and Frank Diebold

Michael Diebold

Megan Diffenderfer

Laurel S. and Patrick Doheny

David Domene

Jeana E. Dunlap

# Marshall P. Eldred Award for Excellence

The Marshall P. Eldred Award for Excellence was established by the late Hon. Boyce F. Martin to honor his long-time friend Marshall Eldred. The award is given annually to a Legal Aid Society attorney who has demonstrated excellence in advocacy.

The 2019 award was conferred on Leslie Clemons, an attorney in the Housing and Government Benefits Unit.

The following donors make this award possible:

Jeffrey A. Been and  
Eric Graninger  
Edward S. and  
Cornelia Bonnie  
Thomas C. Brite  
John T. and Theresa  
Bondurant  
Maureen and Roger  
Cravens  
Katherine O. Eldred  
Marshall P. Eldred  
Louisa and Thomas Gaines  
Martha and Peter  
Hasselbacher  
V. Michele Hulsey  
Sally and Stanley  
Macdonald  
The Hon. Boyce F. Martin  
Richard and Judith  
Nowka  
Stanford Obi  
Douglas and Elizabeth  
Owen  
Stephen Reily and  
Emily Bingham  
Neva and John Scott  
R. James Straus  
James Thompson  
T. Morgan Ward  
David and Susan Wood

## ASSOCIATES (continued)

Ryan Dunn  
Darryl and Kelly Durham  
Robert L. Durning  
MK Eagle  
Kelly M. Easton  
Laura F. Edelen  
Robert J. Ehrler  
Jason L. Ellis  
Yonca Ertimur  
Luke Ervin  
Alfred S. Fazio  
Elizabeth Fitzgerald  
Paula Fitzgerald  
Phyllis E. Florman  
Catherine M. Ford and  
Everett Hoffman  
Justin S. Fowles  
Winfield Frankel  
Harriette Friedlander  
D. Scott Furkin and  
Mary Julia Pace  
Ronald L. and Brenda Gaffney  
Bruce Gale  
Robert D. and  
Nancy Ganstine  
Eleanore M. Garber  
Christopher and Kittie George  
Kaitlyn J. George  
Stephen and Kathy George  
David Giesel  
Thomas B. Givhan  
C. Edward Glasscock  
Mark J. Gomsak  
Jaydee Graham  
Margaret Granholm  
Meredith Greenwell  
Joseph Haddad  
Bill and Diane Haden  
Nicholas M. Haering  
Andrew Hagerman  
Derek Halliburton  
Shannon A. Hamilton  
Sharon R. Handy  
Nan F. Hanley  
William P. Harbison  
Lea D. Hardwick and  
George Jones

Marcia L. Harlow  
Juda M. Hellmann  
Louise and Joseph Helm  
Steven M. Henderson  
R. Brooks Herrick  
James G. Hodge  
Billy Hopkins  
Caitlin Housley  
Brandon M. Howell  
Lillian Hunt  
Elizabeth B. Hurley  
Emily Irwin  
Jennifer Jackson  
Michael Jacobsen  
Franklin and Jill Jelsma  
Lawrence and Sally Jelsma  
Elizabeth M. Jenkins  
Sara Judd  
Jennifer M. Keisling  
Kentucky Defense Counsel  
Mina Khalil  
Lisa M. Kilkelly  
Teresa Klinkner  
Maury D. Kommor  
Whitney Kramer  
Joe and Kathy Kremer  
Kevin Krucki  
Judy Kushner  
Michael and  
Mary Ann Lambert  
Katherine P. Langan  
Briana Lathon  
Alicia LeCroy  
David J. and Phyllis Leibson  
John S. and Theresa Leist  
Julia Leist and Andy Pike  
Christopher Leopold  
Judith and Steven Lippmann  
Robert L. Littlefield and  
Wendy Niekamp  
Kenneth and Kathleen  
Loomis  
Rayman and Ann Lovelace  
Christopher Madden  
Douglas M. Magee and  
Anne Marie Regan  
Amanda and Leighton Main  
Joseph T. Mandlehr  
Katherine Mapother



Mark and Laura Maraman  
Nicholas D. Maraman  
Beverly Marmion  
Jason Martin  
Pamela and Jim Martin  
Mattingly Simms Robinson &  
McCain, PLLC  
Carrie Mattingly  
Emily Mattingly  
Sarah Mattingly  
The Hon. Romano L. Mazzoli  
Damon McCormick  
Melanie McCoy  
Julie M. McDonnell  
Michael McGee  
Andrew and Gwen McMahon  
Francis J. Mellen and  
Beverly Glascock  
Neil Mellen  
Robert Mellen  
Michael Mercurio  
Creighton E. Mershon  
Elizabeth Metzler  
Kurt X. Metzmeier  
Marianna Michael  
Derek Miles  
Vanna Milligan  
Jeffrey S. Moad  
Elizabeth N. Monohan and  
Scott A. Dyer  
Nicholas D. Mudd  
Sean E. Mumaw  
Vida S. Murray  
Theodore T. Myre  
Network for Good  
The Hon. Sara M. Nicholson  
and Frank Barlow  
Joseph W. and  
Mary Beth O'Reilly  
Jo Ann Orr  
Joanne Owen  
Shirley Owen  
Priscilla Page  
Young-Eun Park  
Resad and Djenita Pasic  
Karen and Norbert Paulin  
John and Lou Peabody  
Jennifer A. Pekman

The Hon. Edwin H. Perry and  
Kathryne Perry  
Jeffrey Peterman  
Caroline L. Pieroni  
William and  
Delores Pregliasco  
John Purcell  
Carol and Charles Pye  
Ann L. Ramser  
Katie T. Reisz  
Sarah Rhyne  
Paul W. Richwalsky  
Wanda Riddle  
Michael and Lynn Risley  
Bissell Roberts  
Mark and Elizabeth Robinson  
Janet L. Rockafellar  
Nelson Rodes  
Jeffrey S. Rodgers and  
Ed Kruger  
Charles T. Rogers  
John and Jean Rosenberg  
Raven Sahli  
Ray Salari  
Ravinder S. Sandhu  
Ridley M. Sandidge  
John Scruton  
Jack Seiffert  
Marshall and Terrie Sellers  
Karen Shade  
Amit Shanker  
Ozair M. Shariff  
The Hon. Paula Sherlock and  
Ike Sherlock  
Erwin A. Sherman  
Robb and Anna Shrader  
W. Kennedy and  
Sara Simpson  
Barbara Sinai  
John Sistarenik and  
Andy Perry  
Skeeters Bennett Wilson &  
Humphrey  
Lauren B. Smith  
Mark E. Smith  
Olivia Snider  
Clare Souleyrette  
Sarah C. Spurlock  
Roosevelt J. Stennis

William F. Stewart and  
Sarah B. Dutton  
Colin Stouffer  
Johnnie Strong  
A. Thomas Sturgeon  
K. Grant and Carla Taylor  
Maureen P. Taylor  
Lynn Thomson  
Elizabeth Threlkeld  
Peter Thurman  
Jerry and Sue Ann Truitt  
Megan R. U'Sellis  
Thomas A. Van  
Cindy Venable  
Todd Walz  
Samuel W. Wardle  
Matthew and  
Kathleen Watkins  
Patrick and Nancy Weir  
Kent Westberry  
Jordan White  
Amanda Wicker  
Sean G. Williamson  
Orne and Mary Wilson  
Ralph Wilson  
April and Michael Wimberg  
William and Ann Windchy  
Claude and Sue Wise  
Julius Wong  
Ann Wood  
Jason Woodall  
Joey Wright  
Dwight Young  
Gina Young  
Chad Zimlich  
Martha A. Ziskind

*Please contact Julia Leist  
(jleist@laslou.org)  
for any listing  
corrections or omissions.*

## FRIENDS

(\$1 to \$49)

Tiffany Ackerman  
Joshua Allgeier  
Marthanne Allman  
Ashby Angell  
Jennifer Bame  
Timothy J. and  
Melissa Barry  
Neil Barton  
Christopher A. Bates  
Nathan J. Becht  
Robin L. Blackett  
Morgan Blind  
James Bobbitt III  
Lindsey Boyd  
Max E. Bridges  
Jane Broadwater Long  
Brian P. Buckley  
Ian Busche  
Brad Butler  
McKenzie Cantrell  
Daniel Cao  
Lincoln Carr  
Sarah Carter  
Heather R. Cash  
Sarah Clark  
Steven Clark  
Susan Collier  
Kelsey A. Colvin  
Greg Cornet  
John and Anita Cornett  
Cassandra Culin and  
Kyle Ellison  
Rhonda E. Curry  
Neal B. Curtis  
Colleen O. Davis  
Ivan Dela Cruz  
James J. Dimas  
Joe M. Doren  
Brian Easley  
Charles A. Eckman  
Souhila El Moussaoui  
Chapin E. Fausel  
Liam Felsen  
John and Jennifer Fendig  
Michael N. Fine  
Corey A. Finn

John E. Fischer and  
Jon Hamby  
Thomas W. Foerster  
Nathaniel Fowler  
Tracy Geller  
Megan Gibson  
Seton Goddard  
Honi M. Goldman  
C. Tyson and  
Suzanne Gorman  
William and Susan Grubbs  
Chadler M. Hardin  
The Hon. Anne L. Haynie  
Cathy Hinko  
Zachary Hoyt  
John and Lindsey Hundley  
Paige Johnson  
William L. Keene  
Cassandra Kennedy and  
John LaFollette  
Matthew Kinney and  
Beth Robinson-Kinney  
Aaron R. Klein  
Maria Kroeger  
Kelly Krucki  
L & N Federal Credit Union  
Julie A. Laemmle Watts  
Paul and Margaret Laracy  
Keith J. Larson  
David and Barbara Lee  
Emily N. Litzinger  
Lauren S. Madden  
Aaron W. Marcus  
Lori Mattingly  
Stephen P. McCallister  
Darnell McCoy  
Michele McKinney  
Jane B. McKune  
Aisha McNealy  
Carolyn Michener  
Kristi and Jeff Miller  
Felicia Mohr  
Emily K. Monarch  
Kellie Money  
Ryan Nafziger  
Amir Nahavandi  
Sherry M. Otta  
Phillip Pearson  
Mike and Cindy Phelps

Damaris Phillips  
John W. Phillips  
Matthew A. Piekarski  
Daniel P. Reed  
Caitlin Rieser  
Rose Robinson  
Rosalia L. Rodriguez  
Gordon C. Rose  
Aaron P. Rosenberg  
Sean Ryan  
Felix Sharpe  
Barbara Shipp  
James St. Clair  
Chelsea Stanley  
Rachel Stratton  
Allyson K. Sturgeon  
Elwood Sturtevant  
Barbara A. Sullivan  
Melinda T. Sunderland  
Jane A. Tyler  
Zachary VanVactor  
Marisa Versen  
Douglas A. Walter  
Boyu Wang  
John S. Wathen  
Katherine T. Watts  
Alvin D. Wax  
Eric M. Weihe  
Rebecca Weis  
Alfred Welsh  
Adam Wetherington  
Terri Whitehouse  
Aaron Williams  
Yolanda Williams  
Andrew Yuill  
Beau F. Zoeller  
Vicki Zurlage

*Please contact Julia Leist  
([jleist@laslou.org](mailto:jleist@laslou.org))  
for any listing  
corrections or omissions.*

# In-Kind Donors

Actors Theatre of Louisville  
Barton 1792 Distillery  
Lauren Blackwell  
Blaze Pizza  
Breathe Into Massage  
CBI Insurance  
Crescent Hill Craft House  
Cuvee Wine Table  
Danny Wimmer Presents  
Derby Dinner Playhouse  
Fran Ferrell  
Flame Run  
Four Roses Distillery  
Frazier Kentucky History Museum  
Frost Brown Todd LLC  
Goodwood Brewing  
Gordon Biersch Brewery Restaurant  
Heaven Hill Brands

Heine Brothers Coffee  
Sarah Osborn Hill  
Holiday World & Splashin' Safari  
Brandon Jones  
Kentucky Distillers Association  
Louisville Bats Baseball  
Louisville City Football Club  
Louisville Orchestra  
Louisville Parks Foundation  
Louisville Slugger Museum & Factory  
Louisville Visitor Center  
Maid in Louisville  
Maker's Mark  
Mark and Laura Maraman  
Mark's Feed Store  
Mayan Café  
Muhammad Ali Center  
National Craft Spirits

Pappy & Company  
Susan Phillips  
Delores Pregliasco  
Rainbow Blossom Natural Food  
Markets & Wellness Centers  
Rising Star Casino Resort  
Seviche, a Latin Restaurant  
Speed Art Museum  
Talon Win  
The Louisville Zoo  
Thompson Miller & Simpson PLC  
Thunderdome Restaurant Group  
Wiltshire on Market  
YMCA of Greater Louisville

## 2019 Justice for All Campaign Committee

Mandy Wilson Decker, Stites & Harbison  
*Chair*

**Jeremiah A. Byrne**  
*Frost Brown Todd*

**Carole Christian**  
*Wyatt Tarrant & Combs*

**Tom Coffey**  
*Morgan Pottinger  
McGarvey*

**John Crockett**  
*LG&E and KU Energy*

**Michael Del Negro**  
*GE Appliances, A Haier  
Company*

**Chuck Dobbins**  
*Tilford Dobbins & Schmidt*

**Bart Greenwald**  
*Duncan Galloway Egan  
Greenwald*

**Sarah Osborn Hill**  
*YUM! Brands, Inc.*

**Andrew Horne**  
*Horne Law Office*

**W. Bryan Hudson**  
*Atria Senior Living*

**James Irving**  
*Dentons Bingham  
Greenebaum*

**David Kaplan**  
*Kaplan Johnson Abate &  
Bird*

**F. Ryan Keith**  
*Aetna*

**James T. Blaine Lewis**  
*Middleton Reutlinger*

**Kate McKune**  
*Park Community Credit Union*

**Tim Napier**  
*Napier Gault Schupbach &  
Stevens*

**The Hon. Michael O'Connell**  
*Jefferson County Attorney*

**Kendrick Riggs**  
*Stoll Keenon Ogden*

**John Selent**  
*Dinsmore & Shohl*

**The Hon. Ann O. Shake**  
*Retired Judges & Associates  
Mediation & Arbitration  
Services, Inc*

**R. James Straus**  
*Frost Brown Todd*

**T. Morgan Ward**  
*Stites & Harbison*

**Geoff White**  
*Frost Brown Todd*

# BOLD ACTION

The global pandemic and racial justice movement have elevated in our collective consciousness the great need for and the profound impact of civil legal aid. Since 1921, Legal Aid Society has worked to protect and uphold the American promise of prosperity and equity for all. Through individual advocacy, Legal Aid ensures fairness and transforms lives.

The pandemic and subsequent unemployment and loss of income have exacerbated many of the issues already facing our clients. Additionally, as the cry for racial justice grows louder, civil legal intervention is an important component of ensuring equality and equity in our courts. Based on recent events, Legal Aid has identified the following matters of focus: Eviction Prevention, Income Protection, and Family Stability.

## **Legal Aid attorneys and volunteers are working to ensure:**

- Families facing eviction do not lose their homes during a pandemic;
- Survivors of domestic violence quarantined with abusers have the representation they need to keep themselves and their families safe;
- Individuals understand the unemployment insurance process and receive legal assistance with denials and appeals;
- Kentuckians with mounting debt receive the legal intervention they need to avoid wage garnishment or predatory lending practices; and
- Kentuckians with criminal records receive their second chance through virtual expungement clinics, clearing their records and making them more competitive in an already competitive job market.

## **CALL TO ACTION: Together Lawyers Can**

Prior to the pandemic, the need for civil legal aid far outpaced available resources. With an expected surge of clients seeking services, Kentucky's legal aid programs came together to create Together Lawyers Can, an initiative designed to recruit and train volunteer attorneys to assist in areas of high need. Since the launch of the program in May, over 300 volunteer attorneys have answered the call.

**To learn more about our Volunteer Lawyer Program or how you can volunteer contact Tracey Leo Taylor at [ttaylor@laslou.org](mailto:ttaylor@laslou.org) or register today at [www.togetherlawyerscan.org](http://www.togetherlawyerscan.org).**



*Together Lawyers Can is  
generously supported by  
Lawyers Mutual of Kentucky.*



# This is what equal justice looks like...

“Padma” had been in a relationship with “John” for several years. Recent stay-at-home orders due to the coronavirus brought to light the fact that John was cheating on Padma and escalated tensions in their relationship. She asked him to move out of their apartment. One night as he was packing, John began a heated argument. John strangled Padma, hit her, and threw her up against the wall. She was terrified. Padma was finally able to get away and call the police from a neighbor’s phone. The police did not arrest John, which scared Padma. This was not the first time that John had hurt her, but this was the worst. Padma decided to file for a protective order. With the help of Legal Aid, Padma was fully prepared for her remote hearing over Zoom and obtained a protective order. Without the help of Legal Aid, Padma would have had to navigate remote court proceedings and face her perpetrator all alone.

“Susan,” a single mother of two small children, was trying her best to keep a roof over her family’s head when she lost her income due to the pandemic. She had enough money to pay for her rent but not enough to cover the late fees. She was devastated when her landlord would not accept her rent payment without the additional late fees. Fearing an eviction and with nowhere else to turn, Susan contacted Legal Aid Society. Her attorney stepped in and contacted the landlord informing him that he was violating the CARES Act and that late fees cannot be assessed during the pandemic. The landlord accepted Susan’s payment, allowing her and her children remain safe and stable in their home.

“Nancy” came to Legal Aid because her tax refund had been taken by the IRS. The IRS said that she had improperly claimed her granddaughter on her tax return for two years. A Legal Aid attorney reviewed her documents and realized that Nancy had, in fact, properly claimed her granddaughter on her taxes, but she had missed the opportunity to appeal the IRS audit determinations. The IRS now said that she owed \$4,800. Nancy was worried about a wage garnishment and she needed her tax refund to care for herself and her granddaughter. Late last fall, Legal Aid prepared and submitted an Offer in Compromise to try to settle the debt. Nancy worked as a custodian for a company that cleaned office buildings, and the company had recently lost its contract for the building that she cleaned. Out of work, she was only able to offer \$20 to settle her debt. As the COVID-19 pandemic raged on throughout 2020, the IRS began to review her offer. By Summer 2020, Nancy was still out of work, receiving only \$108 per week in unemployment. After months of worry, Nancy’s offer was accepted by the IRS. Nancy can now rest assured that she no longer owes this \$4,800 debt, leaving one less thing for her to worry about during these difficult times.

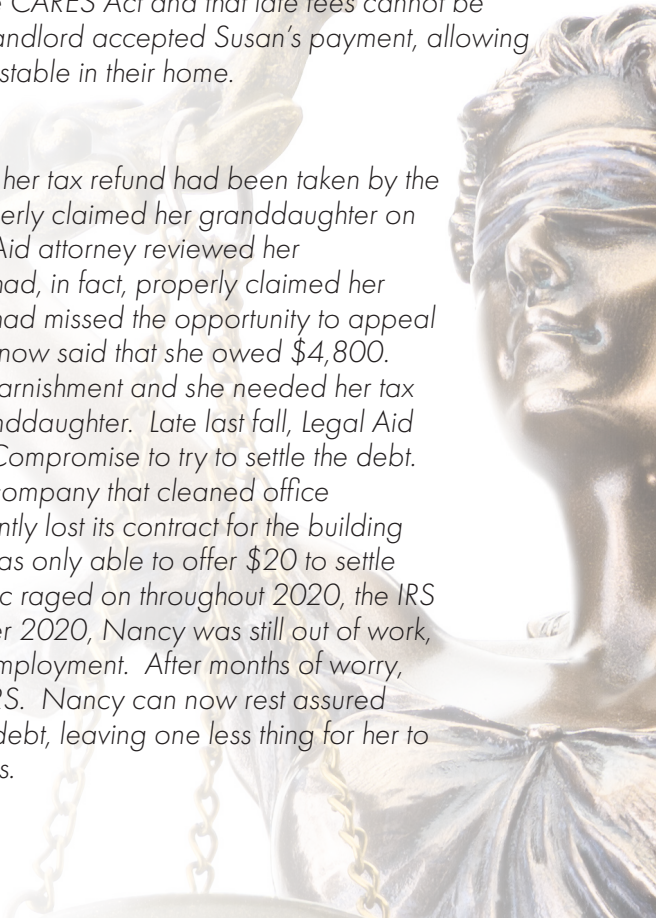

# Edward S. Bonnie Endowment Fund

The Edward S. Bonnie Endowment Fund was established in 2011 by Edward S. (Ned) and Cornelia (Nina) Bonnie as a resource for annual unrestricted funding to ensure our neighbors living in poverty always have access to civil legal aid.

In 2018, Mr. Bonnie passed away at age 88. His legacy to Legal Aid Society lives on through his wife, Cornelia, and through the Edward S. Bonnie Endowment Fund.

The fund is held at the Community Foundation of Louisville and is currently valued at over \$750,000. By 2021, Legal Aid Society's Centennial Anniversary, our goal is to raise additional funds to increase the endowment to \$1 million. To make a contribution to the fund, mail gifts to the Community Foundation of Louisville, 325 W. Main Street, Suite 1110, Louisville, KY 40202.

## Thank you to our Edward S. Bonnie Endowment Fund donors.

*Donors are listed in the format provided by the Community Foundation of Louisville.*

Annette Adams  
Americana Community  
Center  
Ms. Angela M. Anton  
Anne L. and Joseph L. Ardery  
Dr. and Mrs. Joe F. Arterberry  
Mr. and Mrs. John T.  
Ballantine  
Mr. and Mrs. Tim J. Barry  
Mr. Jeffrey A. Been  
The Hon. Dolly W. Berry  
William Bishop and  
Julia Ardery  
Sherry and Richard Blackwell  
Ms. Aline F. Blizard  
William and  
Elizabeth Blodgett  
John and Theresa Bondurant  
Mrs. Cornelia W. Bonnie  
Louisa Bonnie  
Carl and Dianne Bowman  
Morton and Ann Boyd  
Dennis and Joan Brennan  
Joe Brenner  
Mr. Thomas C. Britte  
Elizabeth Dabney Brown  
Dr. Gregory B. Brown  
Mr. Martin S. Brown, Jr.  
Mr. and Mrs. Ray Chesser  
Gail Chowning  
Mr. and Mrs. Richard H. C.  
Clay  
Ms. Lee Cochran

Community Foundation of  
Louisville Inc.  
Samuel L. and Barrie Conner  
Bill Cooke  
Jill H. Cooper  
Frederic and Linda Cowan  
Richard W. Craigo  
Linda M. Dabney  
Roger and Lucy Dalton  
Mark and Kate Davis  
The Hon. Sean R. Delahanty  
Mr. Peter G. Diakov  
Mr. and Mrs. Frank P. Doheny  
Lynne and Bill Dowling  
Shirley Rankin Dumesnil  
Jackie H. Dupin  
Earle I. Mack Foundation Inc.  
The Hon. Kelly M. Easton  
Marshall Eldred and  
Andree Mondor  
Mr. Hiram Ely III  
Ms. Mary S. Farmer  
Benjamin F. Few  
Mr. John E. Fischer  
The Hon. Paula F. Fitzgerald  
Sandra Frazier  
Mr. Ivan J. Frockt and  
Judge Gina K. Calvert  
Fuller Commercial  
Real Estate Inc.  
Mr. D. Scott Furkin  
Mr. Raymond C. Ganong  
and Ms. Maria A.  
Fernandez

Joseph and Holly Gathright  
Mr. Richard A. Getty  
Iva Louise Gillet  
C. Edward Glasscock  
Ms. Mary Jo W. Gleason  
Mr. Matthew J. Golden and  
Ms. Micah Daniels  
Mary Moss Greenebaum  
Sandal H. Gulick  
Mr. Kevin Hable  
Ms. Laurel A. Hajek  
Mrs. Julie Hardesty  
Mrs. Martha H. Hasselbacher  
Stephen and Sarah Heard  
Joseph and Louise Helm  
Thomas D. Henrion, St.  
Col. Walter Herd  
Henry Heuser  
Alice I. Hooker  
Orrin H. Ingram  
John R. Ingram  
Lawrence and Sally Jelsma  
Mr. Michael S. Jennings  
The Jockey Club  
Mr. George H. Jones and  
Ms. Lea D. Hardwick  
Mr. and Mrs. Alan K. Kamei  
The Karre-Keyer Legacy Fund  
Jan S. Karzen  
Keeneland Association Inc.  
Lynne G. Kelly  
Kentucky Bar Foundation  
Louise F. Hickox  
Mr. and Mrs. James W. Kilkelly



Mr. Edward J. Kruger, Jr.  
Ralph Kurtz  
Gayle Lampe  
Mr. Dinwiddie Lampton III  
Mr. J. D. Landrum  
Ms. Dawn Landry  
R. Gwyn Lavin  
Fred W. and  
Virginia B. Lazenby  
Lemme Law Office LLC  
The Hon. Colin H. Lindsay  
Ms. Jane B. Long  
Ted Longacre  
Louisville Free Public  
Library Foundation  
Mr. and Mrs. Cullen A. Lowery  
Hon. W. Bruce Lunsford  
Mark & Laura Maraman  
S. A. Mattingly  
Ms. Kandace N. McNatt  
Ellen F. Mershon and  
W. Allen Northcutt  
Metro United Way, Inc.  
M. L. Meyer  
Ms. Christie Moore  
Anne H. T. Moore  
Mr. and Mrs. Eamon Patrick Mulvihill  
Marianne Lovell Murphy  
Mr. Nicholas Nahorniak  
National Jug  
Band Jubilee, Inc.  
Mr. and Mrs. Richard H.  
Nowka  
One MD - Louisville PLLC

Ms. Jo Ann Orr  
Ms. Lisa Osanka  
Mr. and Mrs. Laurence  
Pellegrino  
Diane Perkins/  
Wimborne Farm  
Mr. and Mrs. John W. Phillips  
The Hon. John and  
Eugenia Potter  
Professional Land  
Management Inc.  
George W. and  
Lynne M. Rapp  
Mr. R Jonathan Raymon  
Stephen Reily and  
Emily Bingham  
Mr. Kendrick R. Riggs  
Martha Rivers  
Ms. Rose M. Robinson  
Mr. Jeffrey S. Rodgers  
Mrs. and Mr. Rothstein  
Marianne R. Rowe  
Embry C. Rucker, Jr.  
St. Francis School Inc.  
Mr. William E. Sawyer  
Tracy Scott  
Mr. John E. Selent  
Mr. Thurman Senn  
Mr. Erwin A. Sherman  
Louise H. Shouse  
Mr. and Mrs. Robb R. Shrader  
Mr. and Mrs. Ilewellyn P.  
Spears III  
Mrs. Linda S. Speed

Mr. Robert T. Steinbock  
Joseph and Regina  
Stettinius, Jr.  
Law Office of William Stewart  
Kate and Dan Stewart  
Stites and Harbison  
Mr. R. James Straus  
Bill and Lindy Street  
Dace and King Stubbs  
James and Nancy Theiss  
Katy Thomas  
Jean Elizabeth Tucker  
Mr. and Mrs. Amos M.  
Valentine  
Judy and Robert D. Vance  
Robert and Betsey Vaughan  
Louise R. Wall  
Carla Wallace  
Dr. Hal M. Warheim  
Dr. and Mrs. Morris Weiss  
Mr. and Mrs. Matthew H.  
Welch  
Whippoorwill Family  
Foundation  
K. B. Whiteside and B. L. Zalph  
Laura Lee Brown and  
Steve Wilson  
Ms. and Mr. Ann Windchy  
Jane K. Winegardner  
Mr. and Mrs. Claude Wise  
David and Susan Wood  
Dr. and Mrs. Kenneth N.  
Zegart

# The Sixteenth Annual Brush, Bottle, & Barrel of the Bluegrass

Legal Aid Society held the Sixteenth Annual Brush, Bottle, & Barrel of the Bluegrass on April 26, 2019, at the corporate campus of Atria Senior Living. Martha Hasselbacher received the Fifth Annual Brown-Forman Spirit of Justice Award for her life-long commitment to equity and equal justice, especially for children and families. Chef Chad Welch of Atria Senior Living provided delicious hors d'oeuvres and purveyors of Kentucky wines, bourbons, and beers provided tastings of their products.



**MARTHA HASSELBACHER**  
**2019 Brown-Forman**  
**Spirit of Justice Award Recipient**

**The Brown-Forman Spirit of Justice Award was created to honor individuals who have made significant contributions to the mission of Legal Aid Society and who have had a lasting impact on ensuring justice in our community.**

## 2019 Brush, Bottle, & Barrel of the Bluegrass Host Committee

Emily Bingham  
Jeremiah A. Byrne  
Vanessa B. Cantley  
Charles W. Dobbins  
Marshall P. Eldred  
Maria A. Fernandez  
Corey Ann Finn  
Thomas Gleason  
Bart L. Greenwald  
Matthew E. Hamel

Timothy J. Hazlett  
Sarah Osborn Hill  
Gill Holland  
Andrew Horne  
W. Bryan Hudson  
Eric L. Ison  
F. Ryan Keith  
Kate McKune  
Dennis D. Murrell  
Timothy H. Napier

Lisa H. Nicholson  
The Hon. Mike  
O'Connell  
Susan D. Phillips  
Stephen Reily  
John E. Selent  
Sheryl G. Snyder  
B. Todd Thompson  
Anthony M. Zelli



# Bottle, & Barrel of the Bluegrass

## SIGNATURE SPONSOR



## GOLD SPONSOR



## SILVER SPONSORS



**STEPHEN REILY &  
EMILY BINGHAM**



## BRONZE SPONSORS

Dinsmore & Shohl  
Babs Elliott & Bob Steinmetz  
Timothy J. Hazlett  
Jackson Technologies  
Kaplan Johnson Abate & Bird  
Kaufman & Stigger  
Kentucky ElderLaw

LG&E and KU Energy  
MCM CPAs and Advisors  
Morris & Player  
Kathleen Pellegrino  
WLCR AM 1040  
Yum! Brands, Inc.

## ARTIST SPONSORS

Alltrade Property  
Management

Craig Henry, PLC  
Whitehouse Painting

# 2019 IN REVIEW

Total Revenue	\$4,653,515
Total Expenses	\$4,722,830
Total Net Assets	\$3,414,822

## Revenue

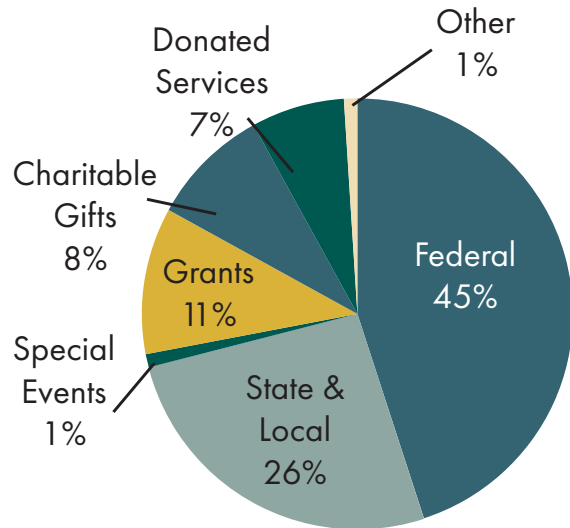

## Expenses

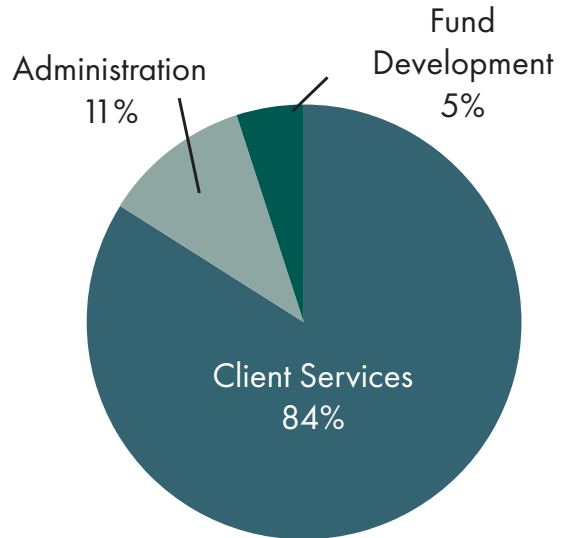

## Legal Aid Society Staff

Neva-Marie Polley Scott,  
Executive Director

### Management Team

Kristie Clark, Director of Administration  
Andrea Doyle, Executive Assistant  
Meredith Greenwell, Associate Director of Development  
Kelly Krucki, Chief Financial Officer  
Julia M. Leist, Director of Development and Communications  
S. Stewart Pope, Advocacy Director  
Tracey Leo Taylor, Managing Attorney of Volunteer Services and Community Engagement  
John Young, Managing Attorney of Intake

### Community Development Unit

Lisa Kilkelly, Staff Attorney  
Eileen Ordovery, Senior Attorney

### Economic Stability Unit

Stephanie Aldridge, Paralegal  
Cassandra Kennedy, Staff Attorney  
Nick Maraman, Senior Attorney  
Melissa Weinstein, Staff Attorney  
Jane Connell Young, Staff Attorney

### Family Law Unit

Simone Beach, Staff Attorney  
Grace Chambers, Staff Attorney  
Jennifer Frederick, Senior Attorney  
Lori Goodwin, Staff Attorney  
Alicia LeCroy, Staff Attorney  
Josh Sanders, Paralegal  
Ashley Vance, Paralegal  
Tiffany Williams, Social Worker

# 5,059

total cases  
closed in 2019

## 4,564

clients

## 4,941

children

## 692

seniors

## 288

Veterans

## 1,265

volunteer hours

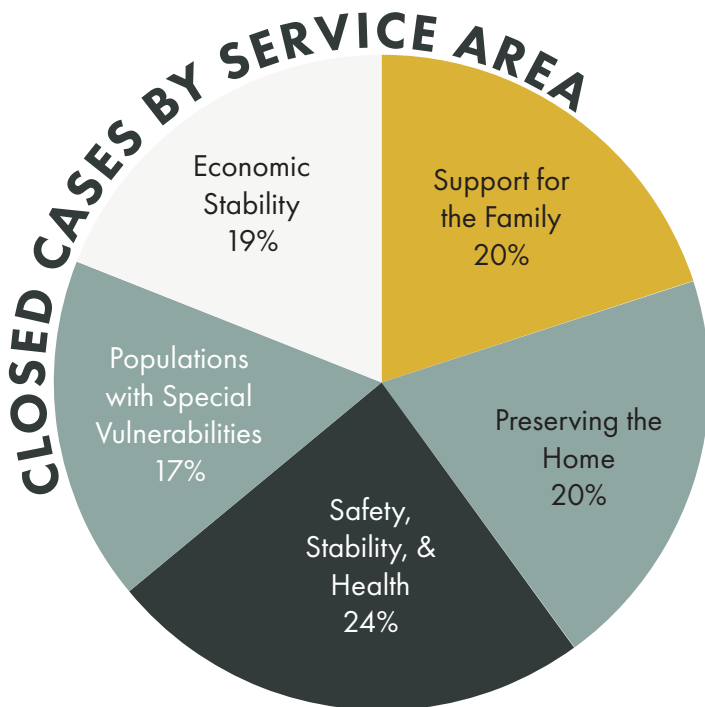

### **Intake and Limited Services**

Jonathan Braden, Paralegal  
Beverly DuVall, Paralegal  
Ashley Gray-Ziba, Staff Attorney  
Ashkan Rezai, Paralegal

### **Health & Vulnerable Populations Unit**

Megan Metcalf, Legal Director, Doctors &  
Lawyers for Kids  
Jeff Staton, Senior Attorney  
Liz Tate, Paralegal  
Ben Taylor, Staff Attorney

### **Housing & Government Benefits Unit**

Roy Berwick, Staff Attorney  
Jeff Brown, Senior Attorney  
Leslie Clemons, Staff Attorney  
Lea Hardwick, Staff Attorney  
Gwendolyn Horton, Staff Attorney  
Kristi Miller, Paralegal

### **Personal Safety Unit**

Brenda Bacon, Paralegal  
Tony Bergamini, Staff Attorney  
Beth Robinson-Kinney, Senior Attorney

### **Receptionist**

Sharon Rufus

### **Veterans Unit**

Lavontinae Watts, Paralegal  
Stephanie Willis, Senior Attorney

### **Volunteer Lawyer Program**

Elizabeth Irish, Paralegal  
Aaron Markert, Paralegal  
Jenn Perkins, Staff Attorney

[www.yourlegalaid.org](http://www.yourlegalaid.org)

# legal aid society

EST. 1921

416 W. MUHAMMAD ALI BLVD.  
SUITE 300  
LOUISVILLE, KY 40202



LIVE UNITED  
United  
Way  
Metro United Way  
MEMBERSHIP



[www.yourlegalaid.org](http://www.yourlegalaid.org)